

Carrière de BRS
 Comblain -4
 Tir du 15/01/2018
 Sismographe placé au
 261 Halleux
 4710 Comblain-au-Pont

Record: 2164201801151456092.dtb
 Number: 092
 Seismograph: Mini-Seis
 Type of Record: Waveform
 Date: 15/01/2018 14:56:00
 SN: 2164
 Duration: 5.50 Seconds
 Sample Rate: 1024
 Pre-Trigger: 0.5 Seconds
 Seismic Trigger: 0.508 mm/s
 Acoustic Trigger: 142.1 dB
 Voltage: 6.3

Peaks and Frequencies	Graph Information
PPV Maximum: 1.08 mm/s Acoustic: 125.1 dB @ 4.5 Hz (2.14 s) Radial: 0.762 mm/s @ 36.5 Hz (0.303 s) Vertical: 1.08 mm/s @ 42.6 Hz (0.132 s) Transverse: 0.889 mm/s @ 34.1 Hz (0.126 s) Last Calibration Date: 21/04/2015	Time Range: -0.500 s to 5.00 s Acoustic Scale: 0.180 Mb/div Seismic Scale: 0.540 mm/s/div Time Intervals: 0.550 Seconds

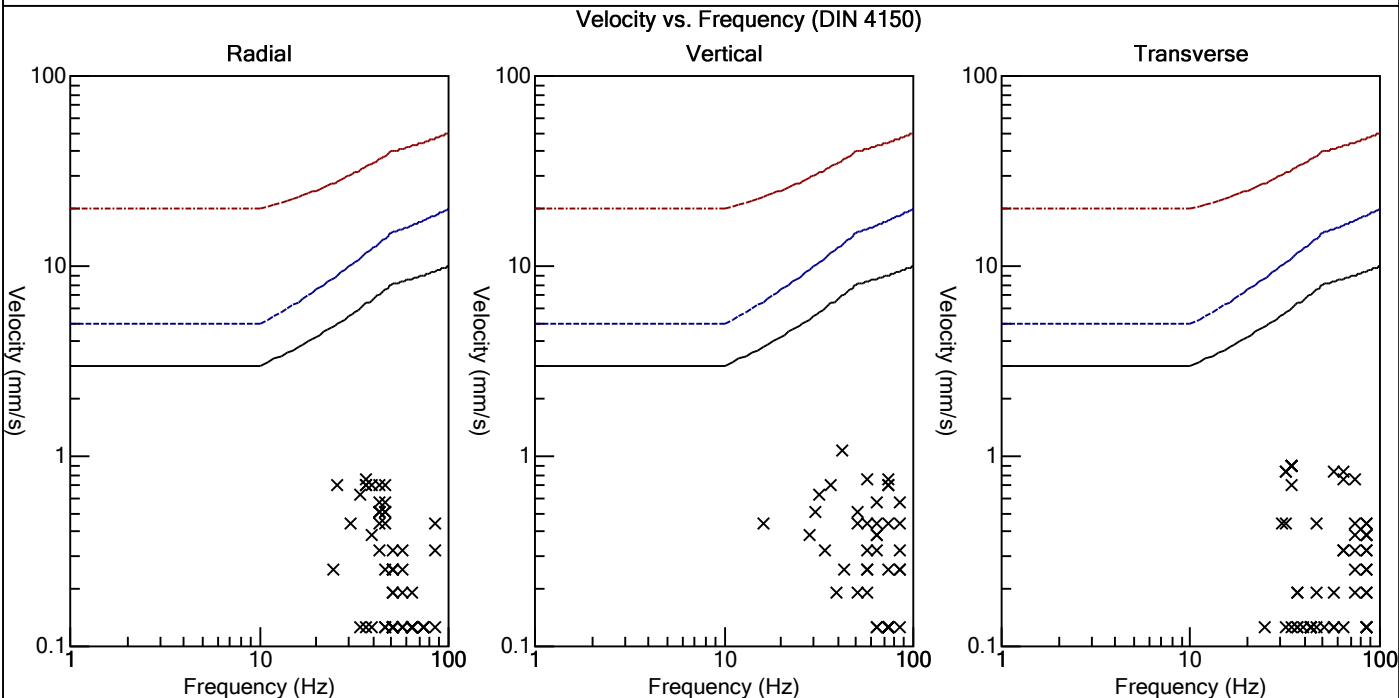
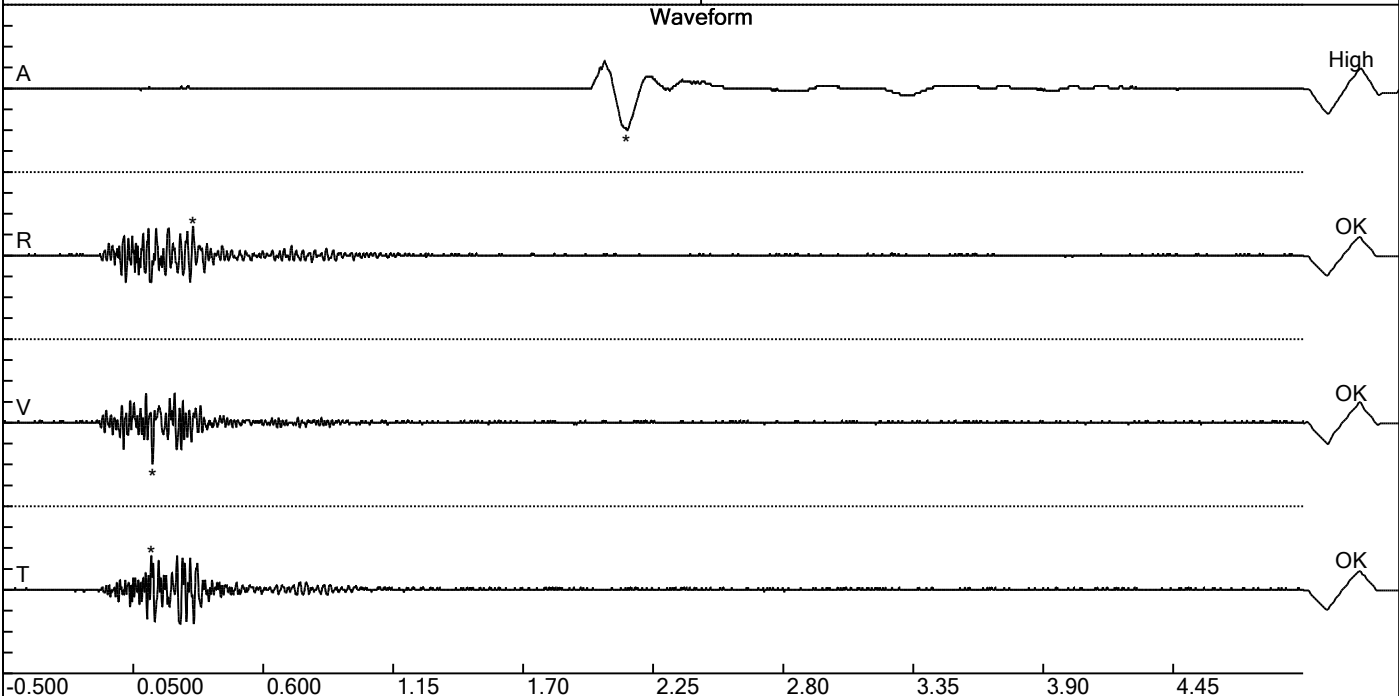

Carrière de BRS
 Comblain -4
 Tir du 15/01/2018
 Sismographe placé au
 261 Halleux
 4710 Comblain-au-Pont

Record: 2164201801151456092.dtb
 Number: 092
 Seismograph: Mini-Seis
 Type of Record: Waveform
 Date: 15/01/2018 14:56:00
 SN: 2164
 Duration: 5.50 Seconds
 Sample Rate: 1024
 Pre-Trigger: 0.5 Seconds
 Seismic Trigger: 0.508 mm/s
 Acoustic Trigger: 142.1 dB
 Voltage: 6.3

Peaks and Frequencies	Graph Information
PPV Maximum: 1.08 mm/s Acoustic: 125.1 dB @ 4.5 Hz (2.14 s) Radial: 0.762 mm/s @ 36.5 Hz (0.303 s) Vertical: 1.08 mm/s @ 42.6 Hz (0.132 s) Transverse: 0.889 mm/s @ 34.1 Hz (0.126 s) Last Calibration Date: 21/04/2015	Time Range: -0.500 s to 5.00 s Acoustic Scale: 0.180 Mb/div Seismic Scale: 0.540 mm/s/div Time Intervals: 0.550 Seconds

